



Folding-arm
awning



Family
Compact

Just
enjoy life!

Lewens
MARKISEN

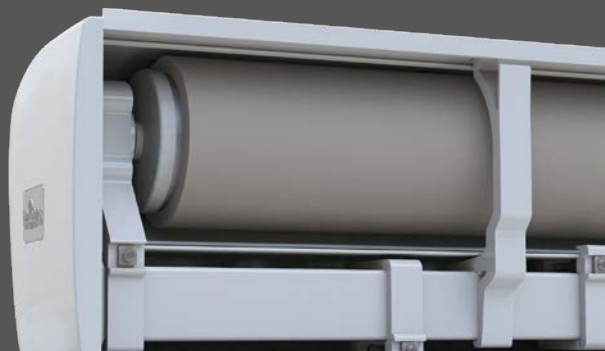



Sturdy and long-lasting
Arm bracket with support screw
and high-impact screw

A generous measure of comfort

- Width of 1 unit max. 650 cm, joined system max. 1950 cm, drop max. 350 cm
- Electric motor
- Options:
Radio motor/radio remote control,
automatic weather sensor,
LED lighting,
radiant heater,
support legs

Family Compact – compact and close-fitting

Ensuring privacy and shade on the balcony or patio

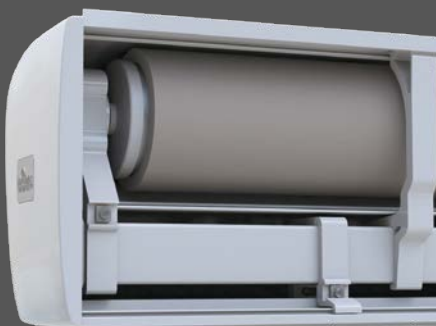

Semi-cassette type

Closed on three sides

The protective cover, base profile and close-fitting front profile protect the awning fabric and mechanism from the effects of the weather when the awning is retracted.





Compact design with a high degree of comfort and superb technical features.

Classic design, superior quality, ease of operation and high value retention: the Family Compact combines the protective function of a cassette awning with the ease of installation of a back bar awning.

Fits snugly against the wall for a clean façade look.

Cassette type

Closed on four sides

The protective casing for the awning turns the housing into a cassette, offering all-round protection for the roller.



Family Compact

Equipment and technical features



Manufactured and assembled in Germany



TÜV-tested safety



Quality and technology CE-compliant

Type	Semi-cassette	Cassette
Back bar awning – standard dimensions, retracted (H x D)	200 x 200 mm	200 x 200 mm
Widths (max.)		
1 unit (single panel)	650 cm	650 cm
2 units/3 units (linked system with slit cover)	1.300 / 1.950 cm	1.300 / 1.950 cm
Drops		
Arm lengths 150 / 200 / 250 / 300 / 350 cm	<input checked="" type="checkbox"/>	<input checked="" type="checkbox"/>
Special arm lengths	<input type="checkbox"/>	<input type="checkbox"/>
Drive		
Electric motor (for wall switch)	<input checked="" type="checkbox"/>	<input checked="" type="checkbox"/>
Radio motor (io or RTS)	<input type="checkbox"/>	<input type="checkbox"/>
Crank drive	<input type="checkbox"/>	<input type="checkbox"/>
Frame colours		
17 RAL colours and 6 textured finishes (Lewens standard colours)	<input checked="" type="checkbox"/>	<input checked="" type="checkbox"/>
Natural silver (E6/EV 1 anodized, small components RAL 9006)	<input checked="" type="checkbox"/>	<input checked="" type="checkbox"/>
Special RAL, special colours and effect finishes	<input type="checkbox"/>	<input type="checkbox"/>
Awning fabrics from the LEWENS collection		
Branded acrylic (spun-dyed, ultra fade resistant)	<input checked="" type="checkbox"/>	<input checked="" type="checkbox"/>
Branded polyester (spun-dyed, ultra fade resistant)	<input type="checkbox"/>	<input type="checkbox"/>
Tenara quality sewing yarn	<input checked="" type="checkbox"/>	<input checked="" type="checkbox"/>
Ultrasonic seam welding	<input type="checkbox"/>	<input type="checkbox"/>
Valance		
without valance	<input checked="" type="checkbox"/>	<input checked="" type="checkbox"/>
with valance	<input type="checkbox"/>	<input type="checkbox"/>
Options		
1 Radio motor + radio remote control (io or RTS)	<input type="checkbox"/>	<input type="checkbox"/>
2 Automatic weather sensor (sun, wind, rain)	<input type="checkbox"/>	<input type="checkbox"/>
3 Lighting: LED spot bar	<input type="checkbox"/>	<input type="checkbox"/>
4 Radiant heater (with 3 only wall attachment)	<input type="checkbox"/>	<input type="checkbox"/>
5 Support legs (not with 2)	<input type="checkbox"/>	<input type="checkbox"/>
Attachment		
Wall	<input checked="" type="checkbox"/>	<input checked="" type="checkbox"/>
Ceiling/Rafters	<input type="checkbox"/>	<input type="checkbox"/>

■ Standard □ Option

Possible dimensions and restrictions along with the complete range of electronic accessories can be found in the technical data in the current Lewens price list.



www.lewens-markisen.de

Your stockist will be happy to advise you:



IDÉ-SIGN
SKILTE OG SOLAFSKÆRMNING

Telf. 6310 5058
info@ide-sign.dk

Subject to technical alterations. Date: 08/2019